

2010 ACEIT User Workshop

25 – 27 Jan 10

Using SumIf and Category Features to Create Estimate Summary Sections

John D. Bryant

USMC, Program Executive Office, Land
Systems

Page 1 of 36

Using Category Columns and the SumIf Function to Create Summary Sections

This paper describes a process for developing tailored summary estimating sections using the new SumIf by Cat functionality in ACE for use there and in POST and PowerPoint. The fStarting from a completed a completed Army ACE estimate the paper shows how existing summary sections can be modified to take advantage of the new functionality. An attachment from a previous ACEIT Workshop shows how the summary sections are constructed using DECs, and how the results are then displayed in the POST environment and then into PowerPoint. The attachment finishes with the procedure of adding the tailored summary section information to a different completed ACE estimate and a comparison with other ACE summary procedures.

The final product of the cost estimating process often includes making summaries of the estimate for different stakeholders. Having a summary section makes it easier for the analyst to provide decision makers with the information they need without having to go through the entire estimate to find what they need. In this case the estimate involves a family of vehicles and the decision makers are interested in seeing both total program costs and costs by platform.

The Army Cost Manual contains the Army's Cost Element Structure (CES) and certain cost summary calculations using portions of the CES. This paper will highlight the modification of the Average Procurement Unit Cost (APUC) from using DECs to using SumIf on Category columns .

Advantages of moving the process to a Category column follow:

1. Custom summation within the ACE session
2. Category report filtering
3. POST report filtering
4. Allows for much faster calculation than using DECs. DECs are "dynamic equation columns" designed to be calculated and evaluated each time.
5. Category entries can be used at the parent or child level. (Using inherits feature of Cat function)
6. They are now unlimited and can be safely be used during copy/paste from one session to another (i.e., won't over-write existing data)
7. Handles "inheritance" issues with parent and child entries

Using DECS only gives custom summation within the ACE session

Disadvantages of using DECs follow

1. POST can't access DEC information
2. ACE report generator can't access DEC information
3. DECs are methodologies and cannot be used at any -parent level
4. DECs are calculated each time the session is, slowly down the results

Using Category Columns and the SumIf Function to Create Summary Sections

The process of changing from DEC-based SumIf to a Category Column-based SumIf method is described below

Step #1: Create a Category Column

	WBS/CES Description	Platform_ID (!) Code	Unique ID	Equation / Throughput	Phasing
396	* Unit Costs by Platform				
397	APUC - Average Procurement Unit Cost				
398	ICV - Infantry Carrier Vehicle	1 [ICV]		$\text{If}(\text{Prod_Q_ICV} > 0, \text{SumIf}(\text{ProcurementCost_ByVariant_Platform_ID}, @\text{MGV_Tot_}\$/\text{Prod_Q_ICV}, 0))$	A
399	MV-T - Medical Vehicle - Treatment	2 [MV-T]		$\text{If}(\text{Prod_Q_MEV_T} > 0, \text{SumIf}(\text{ProcurementCost_ByVariant_Platform_ID}, @\text{MGV_Tot_}\$/\text{Prod_Q_MEV_T}, 0))$	A

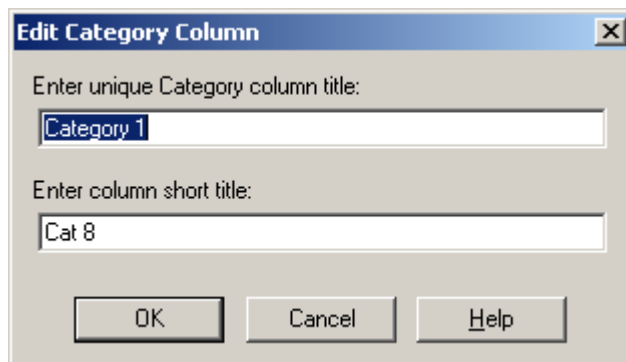
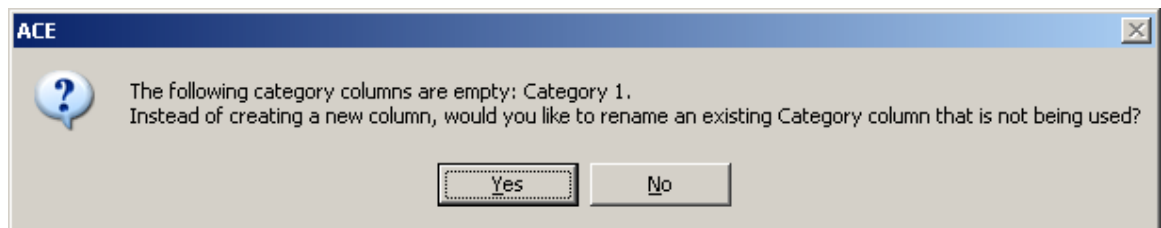

Add/Edit New Category dialog (From ACEIT Help)

The **Add/Edit New Category** dialog box allows you to add a new or edit an existing [Category Column](#) to your session. The dialog is accessed from the [Edit menu](#) by selecting **Add Category** or **Edit Column Properties**. The dialog contains the following options.

Column Title

Enter a description of the category column you wish to add. Column titles can be up to 120 characters in length.

Column Short Title

Enter a short title for the column. [Short Titles](#) can be viewed by opening the [Workscreen Arrange dialog](#) and checking the box entitled "Short Titles". The short title can be up to 15 characters long. They can contain any special characters or spaces, except for double quotation marks (").

Using Category Columns and the SumIf Function to Create Summary Sections

Column entries as below

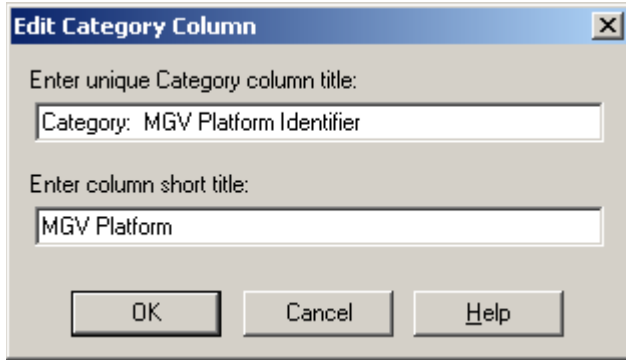

New category column is not automatically entered on the active workscreen. Need to do a workscreen arrange .

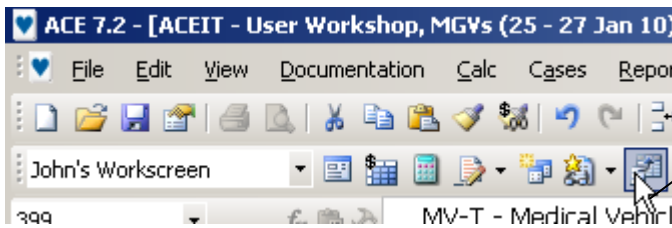

Click on the Workscreen Arrange icon

Using Category Columns and the SumIf Function to Create Summary Sections

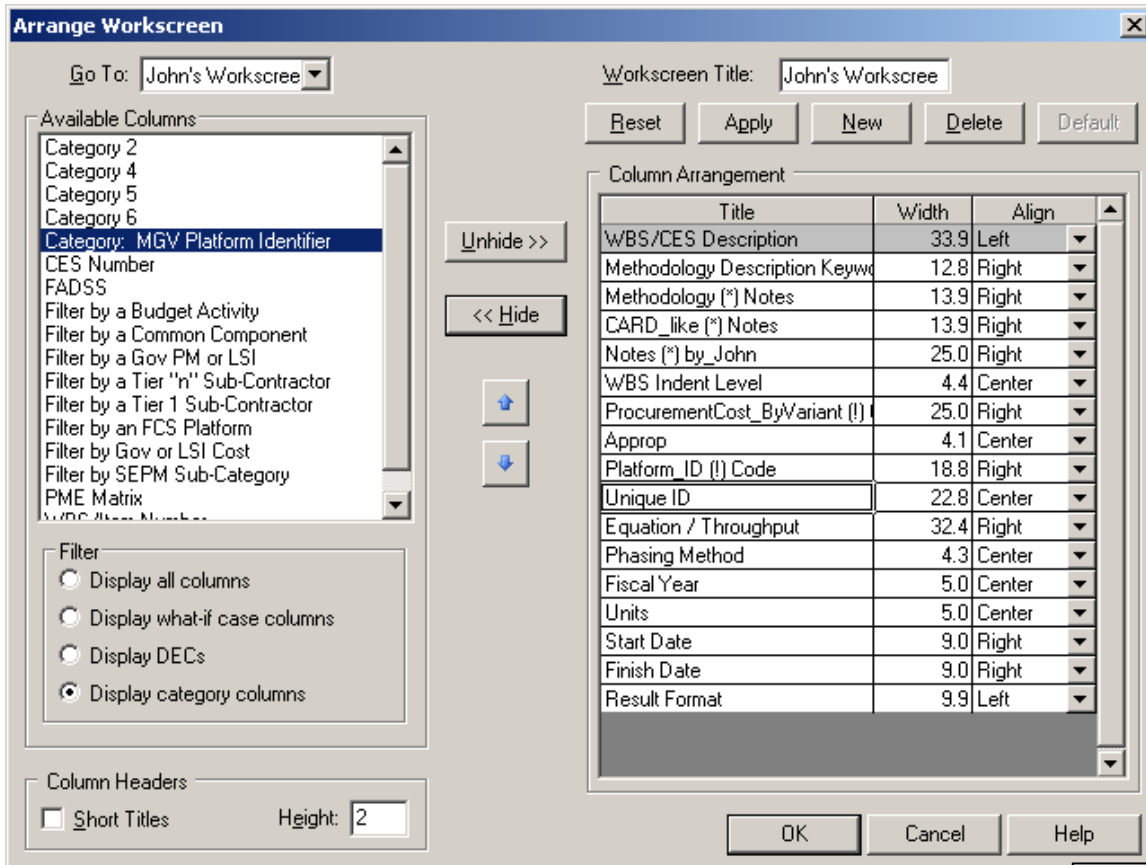

Looks like this when finished

	WBS/CES Description	Platform_ID (!) Code	Category: MGV Platform Identifier
396	* Unit Costs by Platform		
397	APUC - Average Procurement Unit Cost		
398	ICV - Infantry Carrier Vehicle	1 [ICV]	
399	MV-T - Medical Vehicle - Treatment	2 [MV-T]	

Category shows up here

Step #2: Use current DEC entries to populate the new category column

Using Category Columns and the SumIf Function to Create Summary Sections

Highlight the column for copy/paste operation to the new category column

	WBS/CES Description	Platform_ID (!) Code	Category: MGV
396	* Unit Costs by Platform		
397	APUC - Average Procurement Unit Cost		
398	ICV - Infantry Carrier Vehicle	1 [ICV]	
399	MV-T - Medical Vehicle - Treatment	2 [MV-T]	

To change numbering scheme of the platforms to a more descriptive category entry use the Replace

	WBS/CES Description	Platform_ID (!) Code	Category: MGV	Unique ID
396	* Unit Costs by Platform			
397	APUC - Average Procurement Unit Cost			
398	ICV - Infantry Carrier Vehicle	1 [ICV]	1 [ICV]	
399	MV-T - Medical Vehicle - Treatment	2 [MV-T]	2	
400	MV-E - Medical Vehicle - Evacuation	3 [MV-E]	3	
401	MCV - Mounted Combat System	4 [MCV]	4	
402	NLOS-C - Non Line of Site - Cannon	5 [NLOS-C]	5 [N	
403	NLOS-C Spl	5.1 [NLOS-C Special Interest]	5.1 [N	
404	NLOS-M - Non Line of Site - Mortar	6 [NLOS-M]	6 [N	
405	C2V - Command & Control Vehicle	7 [C2V]		
406	RSV - Reconnaissance & Surveillance Vehicle	8 [RSV]	8	
407	FRMV - FCS Recovery & Maintenance Vehicle	9 [FRMV]	9 [
408				
409	APUC - Phased			
410	ICV - Infantry Carrier Vehicle	1 [ICV]		
411	MV-T - Medical Vehicle - Treatment	2 [MV-T]	2	
412	MV-E - Medical Vehicle - Evacuation	3 [MV-E]	3	

Using Category Columns and the SumIf Function to Create Summary Sections

The new Find and Replace dialog box appears.

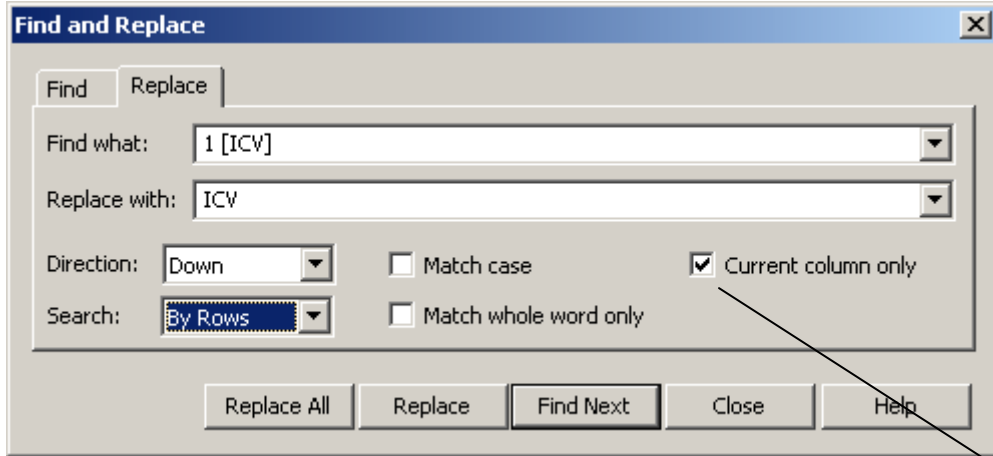

Make sure
you click
here!!!

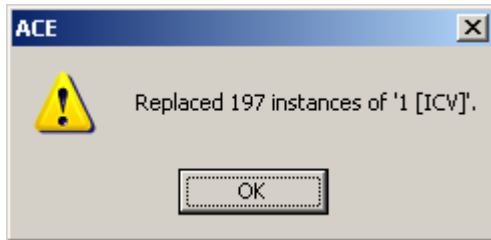

Using Category Columns and the SumIf Function to Create Summary Sections

At this point we look at the current formula and realize that we have chosen the wrong DEC for the equation. No problem, first go to Edit / Edit Column Properties. Next, do workscreen arrange and pull-in the ProcurementCost_ByVariant DEC. Then copy/paste that column's entries into the new category column. Then use Find/Replace to make the column entries more understandable

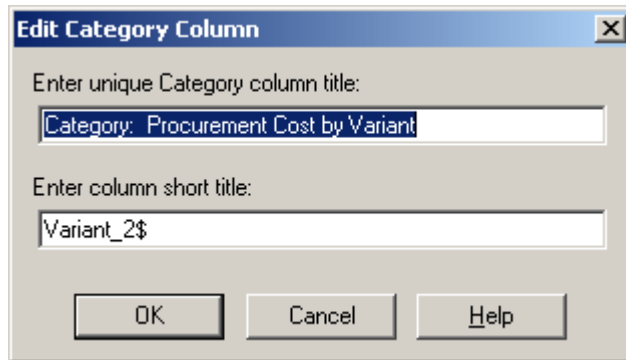

	WBS/CES Description	ProcurementCost_ByVariant (!) Codes	Category: Procurement Cost by Variant	Unique ID	Equation / Throughput	Pha ing
396	* Unit Costs by Platform					
397	APUC - Average Procurement Unit Cost					
398	ICV - Infantry Carrier Vehicle		ICV		If(Prod_Q_ICV > 0, SumIf(ProcurementCost_ByVariant, Platform_ID, @MGV_Tot_\$)/Prod_Q_ICV, 0)	A
399	MV-T - Medical Vehicle - Treatment		MV-T		If(Prod_Q_MEV_T > 0, SumIf(ProcurementCost_ByVariant, Platform_ID, @MGV_Tot_\$)/Prod_Q_MEV_T, 0)	A

The syntax of the formula needs to be changed from a SumIf with a DEC to a SumIf using a category column. The two DEC's highlighted below are no longer needed and will be replaced by the category based syntax. The Category entries are case insensitive in the Cat formula.

Take out & use Cat syntax.

	WBS/CES Description	ProcurementCost_ByVariant (!) Codes	Category: Procurement Cost by Variant	Unique ID	Equation / Throughput	Pha ing
396	* Unit Costs by Platform					
397	APUC - Average Procurement Unit Cost					
398	ICV - Infantry Carrier Vehicle		ICV		If(Prod_Q_ICV > 0, SumIf(ProcurementCost_ByVariant, Platform_ID, @MGV_Tot_\$)/Prod_Q_ICV, 0)	A
399	MV-T - Medical Vehicle - Treatment		MV-T		If(Prod_Q_MEV_T > 0, SumIf(ProcurementCost_ByVariant, Platform_ID, @MGV_Tot_\$)/Prod_Q_MEV_T, 0)	A

Category Feature Use (From ACEIT Help)

Cat()

Purpose:

This function retrieves information from existing Category columns. This function can be used within the [IF](#), [SumIf\(\)](#) or [SumIfTot\(\)](#) functions to allow the user to do string comparisons.

Syntax:

Cat ([*@var*,] "Cat Title" [, *Inherit*])

@var

This is an optional argument used to reference the ACE row where the category value is stored. The *@var* syntax identifies an ACE row, where *var* is the Unique ID of the row to reference. If no row is specified, the function defaults to retrieve the category value from the current row (the row where the function is called).

Cat Title

This argument is the [short title](#) of the [category](#) column. By default, category columns can be found on the WBS workscreen. You can see a list of category columns by opening the [Arrange dialog](#) and clicking the radio button entitled "Display Category Columns". This lists the full title of the column. To view the short title, click on a category column and select [Edit > Edit Column Properties](#). The resulting dialog shows both the full and short title of the column.

Inherit

This optional parameter indicates how to treat inheritance of category codes. If not specified, the default is "0", which means that the cell must explicitly define the code; a value < 0 means that the parent's code will be used (even if the child code is different from the parent); and a value of "1" means that the parent's code will be used if the cell is empty.

Remarks:

1. This function is always used within another function as part of an expression (e.g., SUMIF, IF).
2. This function can be used to evaluate the result of complex functions.
3. *Cat Title* must be enclosed in quotation marks since it is a text string.

Using Category Columns and the SumIf Function to Create Summary Sections

Example:

SumIf(Cat("Appn"), "RDTEA", @Total\$) - Returns the sum of all rows under "Total\$" that have an appropriation of "RDTEA".

SumIf(Cat("Service"), "Army", @Total\$) - Returns the sum of all rows that have a category code of "Army" in the Service category column.

SumIf(OR(Cat("Service")="AirForce", Cat("Service")="Army"), 1, @Total\$) - Returns the sum of all rows that have a category code of "AirForce" or "Army" in the Service category column.

IF(Cat("Appn") = "3010", 10, 0) - Returns a value of 10 if the value in the Appropriation column is 3010; otherwise it returns 0.

After deciphering the syntax above the formula is entered

New portion
of the
formula

	WBS/CES Description	ProcurementCost_ByVariant (I) Codes	Category: Procurement Cost by Variant	Unique ID	Equation / Throughput	Phasing
396	* Unit Costs by Platform					
397	APUC - Average Procurement Unit Cost					
398	ICV - Infantry Carrier Vehicle				<code>If(Prod_Q_ICV > 0, SumIf (Cat ("Variant_2\$"), "ICV", @MGV_Tot_\$) / Prod_Q_ICV, 0)</code>	A
399	MV-T - Medical Vehicle - Treatment				<code>If(Prod_Q_MEV_T > 0, SumIf (Cat ("Variant_2\$"), "MV-T", @MGV_Tot_\$) / Prod_Q_MEV_T, 0)</code>	A

Using Category Columns and the SumIf Function to Create Summary Sections

Unfortunately the Category columns and entries do not show up in the formula bar as do other items such as IDs, functions, DEC's and UDF's.

	WBS/CES Description	Category: Procurement Cost by Variant	Unique ID	BAS
398	ICV - Infantry Carrier Vehicle			
399	MV-T - Medical Vehicle - Treatment			
400	MV-E - Medical Vehicle - Evacuation			
401	MCV - Mounted Combat System			
402	NLOS-C - Non Line of Site - Cannon			
403	NLOS-C Spl			
404	NLOS-M - Non Line of Site - Mortar			
405	CZV - Command & Control Vehicle			

The dropdown menu lists the following IDs: ID MGV_Stepup, ID MGV_SupDepSup_5\$, ID MGV_SupEquip_1\$, ID MGV_SupEquip_2\$, ID MGV_SusTool_2\$, ID MGV_SysSpecificSup_4\$, ID MGV_Tot_\$\$, ID MGV_Training_4\$, ID MGV_TrainingDevices_1\$, ID MGV_TrainingDevices_2\$, ID MGV_Trans_5\$, ID MGV_Trnng_5\$, ID MGV_Trnngm_2\$. The menu also includes options for 'All', 'Unique ID', 'Function', 'DEC', and 'UDF'.

Using Category Columns and the SumIf Function to Create Summary Sections

Attachment

The final product of the cost estimating process often includes making summaries of the estimate for different stakeholders. Having a summary section makes it easier for the analyst to provide decision makers with the information they need without having to go through the entire estimate to find what they need. In this case the estimate involves a family of vehicles and the decision makers are interested in seeing both total program costs and costs by platform. This paper assumes an Army cost estimating environment and stakeholders. However, the methodology could be modified to meet other needs. The information below is from the Stryker program, but any costs shown have been changed for example purposes and should not be used as representative of the Stryker program.

The Army Cost Manual contains the Army's Cost Element Structure (CES) and certain cost summary calculations using portions of the CES. This paper will highlight two calculations, the Program Acquisition Unit Cost (PAUC) and the Average Procurement Unit Cost (APUC). These calculations use selected CES items from the Research, Development, Test & Evaluation (RDTE) and Procurement appropriations. The table below shows the RDTE and Procurement appropriations and their respective ACE parent row variable names.

Cost Element Structure	Parent Row Variable Names in Estimating Section
1.0 - RDT&E Funded Elements	
1.01 - Development Engineering	Stryker_DevEng_1\$
1.02 - Production Engineering & Planning (PEP)	Stryker_PEP_1\$
1.03 - Development Tooling	Stryker_DevTool_1\$
1.04 - Prototype Manufacturing	Stryker_ProtoMfg_1\$
1.05 - Systems Engineering / Program Management	Stryker_SEPM_1\$
1.06 - System Test and Evaluation	Stryker_STE_1\$
1.07 - Training Devices	Stryker_TrngDevices_1\$
1.08 - Data	Stryker_Data_1\$
1.09 - Support Equipment	Stryker_SupEquip_1\$
1.10 - Development Facilities	Stryker_DevFac_1\$
1.11 - Other RDT&E	Stryker_Other_1\$
2.0 - Procurement Funded Elements	
2.01 - Non-Recurring Production	Stryker_NonRec_2\$
2.02 - Recurring Production	Stryker_RecProd_2\$
2.03 - Engineering Changes	Stryker_ECO_2\$
2.04 - Systems Engineering / Program Management	Stryker_SEPM_2\$
2.05 - System Test & Evaluation	Stryker_STE_2\$
2.06 - Training Devices	Stryker_TrngDevices_2\$
2.07 - Data	Stryker_Data_2\$
2.08 - Support Equipment	Stryker_SupEquip_2\$
2.09 - Operational / Site Activation	Stryker_OperSiteAct_2\$
2.10 - Fielding	Stryker_Fielding_2\$
2.11 - Training Ammunition / Missiles	Stryker_TrngAmmo_2\$
2.12 - War Reserve Ammunition / Missiles	Stryker_WarRes_2\$
2.13 - Modifications	Stryker_Mods_2\$

Using Category Columns and the SumIf Function to Create Summary Sections

2.14 - Other Procurement

Stryker_Other_2\$

Using Category Columns and the SumIf Function to Create Summary Sections

3.0 - Military Construction Funded Elements	
3.01 - Development Construction	Stryker_DevConst_3\$
3.02 - Production Construction	Stryker_ProdConst_3\$
3.03 - Operational/Site Activation Construction	Stryker_OpSiteConst_3\$
3.04 - Other Military Construction	Stryker_Other_3\$
4.0 - Military Pay Direct Funded Elements	
4.01 - Crew	Stryker_Crew_4\$
4.02 - Maintenance (MTOE)	Stryker_MTOE_Maint_4\$
4.03 - System Specific Support	Stryker_SysSpecificSup_4\$
4.04 - Systems Engineering/Mgt	Stryker_SEPM_4\$
4.05 - Replacement Personnel	Stryker_RepPers_4\$
4.06 - Other Military Pay	Stryker_Other_4\$
5.0 - Operations & Maintenance Funded Elements	
5.01 - Field Maintenance Civilian Labor	Stryker_FMCL_5\$
5.02 - System Specific Base Operations	Stryker_BaseOps_5\$
5.03 - Repairables (Spares)	Stryker_Reparable_5\$
5.04 - Consumables (Replenishment Repair Parts)	Stryker_Consumable_5\$
5.05 - Petroleum, Oil, and Lubricants (POL)	Stryker_POL_5\$
5.06 - End Item Supply and Maintenance	Stryker_EndItem_5\$
5.07 - Transportation	Stryker_Trans_5\$
5.08 - Software	Stryker_Software_5\$
5.09 - System Test and Evaluation (Operational)	Stryker_STE_5\$
5.10 - Systems Engineering/Program Management	Stryker_SEPM_5\$
5.11 - Training	Stryker_Trng_5\$
5.12 - Other O&M	Stryker_Other_5\$

Cost calculations from the Army Cost Manual use the following CESs. While all the calculations are modeled in the presentation ACE session, only the PAUC and APUC are covered in detail.

Development Cost = 1.01 to 1.11

Fly-away = 2.01 to 2.05, 2.104

Fly-away (not used typically) = 1.01 to 1.06, 2.01 to 2.05, 2.104

Weapon System cost = 2.01 to 2.09, 2.103 to 2.106

Program Acquisition Cost = 1.0, 2.01 to 2.10, 3.0

Procurement Cost = 2.01 to 2.10 + 2.14

Ownership Cost = 2.11 - Training Ammo + 2.12 - War Reserve + 2.13 - Modifications + 2.14 - Other) + (4.0 - Military Pay + 5.0 - Operations & Maintenance, both post MS C).

Need MS C variable for Start Date DEC.

Using Category Columns and the SumIf Function to Create Summary Sections

ACE Session Set-up

Added Needed Bookmarks. Bookmarks are useful for getting around sessions. If you re-name a row you need to toggle the bookmark icon to make the new title show up in on the bookmark list.

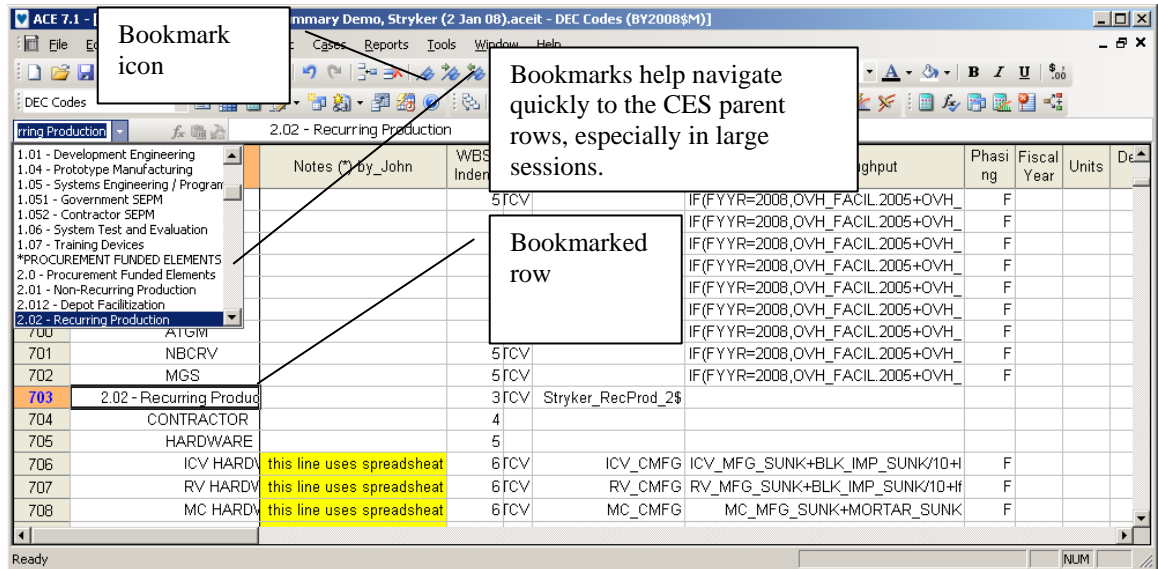

Determine Summary Cost and Data Needs. I created sections that would sum at the x.x CES level and at the x.xx CES level by total program and by variant as desired. These summaries are either simple pass-throughs of parent level information or they use the SumIf/DEC combination to filter data below the parent level for the summation. Formulas and phasing would appear as shown below.

x.x Level Summary

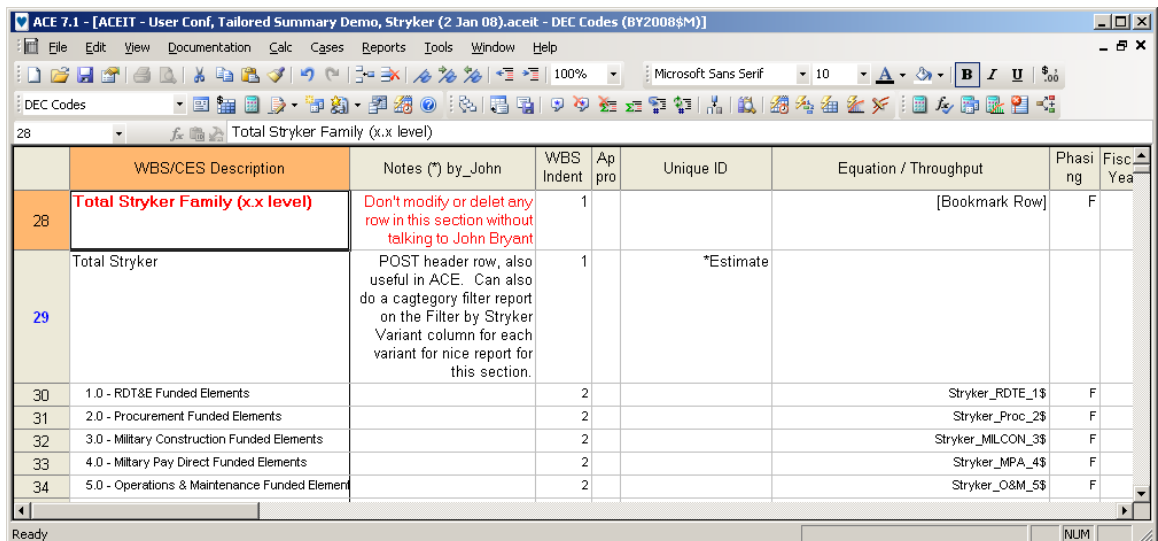

Using Category Columns and the SumIf Function to Create Summary Sections

x.xx Level Summary

	WBS/CES Description	Notes (*) by_John	WBS Indent	Appro	Unique ID	Equation / Throughput	Phasing	Fiscal Year
69	Total Stryker Family (x.xx level)	Don't modify or delete any row in		1		[Bookmark Row]	F	
70	Total Stryker	POST header row, also		1	*Stryker_Start2			
71	1.0 - RDT&E Funded Elements			2				
72	1.01 - Development Engineering			3		Stryker_DevEng_1\$	F	
73	1.02 - Production Engineering & Planning (PEP)			3		[Stryker_PEP_1\$]	F	
74	1.03 - Development Tooling			3		[Stryker_DevTool_1\$]	F	
75	1.04 - Prototype Manufacturing			3		Stryker_ProtoMfg_1\$	F	
76	1.05 - Systems Engineering / Program Management			3		Stryker_SEPM_1\$	F	
77	1.06 - System Test and Evaluation			3		Stryker_STE_1\$	F	
78	1.07 - Training			3		Stryker_Trng_1\$	F	
79	1.08 - Data			3		[Stryker_Data_1\$]	F	
80	1.09 - Support Equipment			3		[Stryker_SupEquip_1\$]	F	
81	1.10 - Development Facilities			3		[Stryker_DevFac_1\$]	F	
82	1.11 - Other RDT&E			3		[Stryker_Other_1\$]	F	
83								
84	2.0 - Procurement Funded Elements			2				
85	2.01 - Non-Recurring Production			3		Stryker_NonRec_2\$	F	
86	2.02 - Recurring Production			3		Stryker_RecProd_2\$	F	
87	2.03 - Engineering Changes			3		Stryker_ECO_2\$	F	
88	2.04 - Systems Engineering / Program Management			3		Stryker_SEPM_2\$	F	

Parent level Row Examples in the Detailed Estimating Section

	WBS/CES Description	Notes (*) by_John	WBS Indent	Appro	Unique ID	Baseline	Equation / Throughput	Phasing	Fiscal Year
679	2.0 - Procurement Funded Elements			2	Stryker_Proc_2\$	14979.492 *			
680	2.01 - Non-Recurring Production			3	Stryker_NonRec_2\$	\$ 81.494 *			
681	2.011 - Initial Production			4		\$ 78.097 *			
682	ICV - NON RECURRING			5		\$ 23.711 *			
683	RV - NON RECURRING			5		\$ 1.433 *			
684	MC - NON RECURRING			5		\$ 12.995 *			
685	CV - NON RECURRING			5		\$ 1.161 *			

Using Category Columns and the SumIf Function to Create Summary Sections

x.x Level by all Variants Using SumIf/DEC combination SumIf causes ACE to go to row labeled Stryker_RDTE_1\$ and looks in the LifeCycleCost_ByVariant DEC column for a value of 1 and then adds that rows value to the total. This continues through all the children of parent row and stops when it encounters the next same level parent row.

WBS/CES Description	Notes (*) by_John	WBS Indent	Approp	Unique ID	Equation / Throughput	Phasing	Fiscal Year	Units
195 CES Level x.x by Variant	Don't modify or delete any row in this section. POST header row, also	1		*ces_level2				
196 1.0 - RDT&E Funded Elements		2						
197 ICV - Infantry Carrier Vehicle		3			SumIf(LifeCycleCost_ByVariant, 1, @Stryker_RDTE_1\$)	F		
198 RV - Reconnaissance Vehicle		3			SumIf(LifeCycleCost_ByVariant, 2, @Stryker_RDTE_1\$)	F		
199 MCV - Mortar Carrier Vehicle		3			SumIf(LifeCycleCost_ByVariant, 3, @Stryker_RDTE_1\$)	F		
200 CV - Commander's Vehicle		3			SumIf(LifeCycleCost_ByVariant, 4, @Stryker_RDTE_1\$)	F		
201 FSV - Fire Support Vehicle		3			SumIf(LifeCycleCost_ByVariant, 5, @Stryker_RDTE_1\$)	F		
202 ESV - Engineer Squad Vehicle		3			SumIf(LifeCycleCost_ByVariant, 6, @Stryker_RDTE_1\$)	F		
203 MEV - Medical Evacuation Vehicle		3			SumIf(LifeCycleCost_ByVariant, 7, @Stryker_RDTE_1\$)	F		
204 ATGM - Anti-Tank Guided Missile Vehicle		3			SumIf(LifeCycleCost_ByVariant, 8, @Stryker_RDTE_1\$)	F		
205 NBCRV - NBC Reconnaissance Vehicle		3			SumIf(LifeCycleCost_ByVariant, 9, @Stryker_RDTE_1\$)	F		
206 MGS - Mobile Gun System		3			SumIf(LifeCycleCost_ByVariant, 10, @Stryker_RDTE_1\$)	F		
207								

WBS/CES Description	S Indent	Approp	Unique ID	LifeCycleCost_ByVariant (I) Codes	ProgAcqCost_Cc
311 Total Stryker Program			Stryker_Tot \$		
312 1.0 - RDT&E Funded Elements			Stryker_RDTE_1\$		
313 1.01 - Development Engineering			Stryker_DevEng_1\$		
314 DEVELOPMENT ENGINEERING					
315 ICV				1 [ICV]	
316 RV				2 [RV]	
317 MC				3 [MCV]	
318 CV				4 [CV]	
319 FSV				5 [FSV]	
320 ESV				6 [ESV]	
321 MEV				7 [MEV]	
322 ATGM				8 [ATGM]	
323 NBC RV				9 [NBCRV]	
324 MGS				10 [MGS]	

Using Category Columns and the SumIf Function to Create Summary Sections

x.x level by variant (MGS only) Using SumIf/DEC Combination

	WBS/CES Description	WBS Indent	Approp	Unique ID	Baseline	Equation / Throughput	Phasing Method	Fiscal Year
60	CES Level x.x by MGS	1			\$ 0.000 *			
61	Total MGS	1		*Stryker_Start	\$ 6,655.8 *			
62	1.0 - RDT&E Funded Elements	2			\$ 105.6 *	SumIf(LifeCycleCost_ByVariant, 10, @Stryker_RDTE_1\$)	F	
63	2.0 - Procurement Funded Elements	2			\$ 2,019.7 *	SumIf(LifeCycleCost_ByVariant, 10, @Stryker_RDTE_1\$)	F	
64	3.0 - Military Construction Funded Elements	2			\$ 0.0 *	SumIf(LifeCycleCost_ByVariant, 10, @Stryker_RDTE_1\$)	F	
65	4.0 - Military Pay Direct Funded Elements	2			\$ 3,390.5 *	SumIf(LifeCycleCost_ByVariant, 10, @Stryker_RDTE_1\$)	F	
66	5.0 - Operations & Maintenance Funded Elements	2			\$ 1,139.9 *	SumIf(LifeCycleCost_ByVariant, 10, @Stryker_RDTE_1\$)	F	

Procurement and Program Acquisition Cost by Variant Using SumIf/DEC Combination

	WBS/CES Description	Notes (*) by_John	WBS Indent	Approp	Unique ID	Equation / Throughput	Phasing Method	Fiscal Year
256	Costs by Variant		1		Avg_Costs_byFamily			
257	Procurement Cost by Variant	(2.01 to 2.10, plus 2.14) / Total Qty, what most people compute for comparison	2		Stryker_Tot_Proc_			
258	ICV - Infantry Carrier Vehicle		3			SumIf(ProcurementCost_ByVariant, 1, @Stryker_Tot_)	F	
259	RV - Reconnaissance Vehicle		3			SumIf(ProcurementCost_ByVariant, 2, @Stryker_Tot_)	F	
260	MCV - Mortar Carrier Vehicle		3			SumIf(ProcurementCost_ByVariant, 3, @Stryker_Tot_)	F	
261	CV - Commander's Vehicle		3			SumIf(ProcurementCost_ByVariant, 4, @Stryker_Tot_)	F	
262	FSV - Fire Support Vehicle		3			SumIf(ProcurementCost_ByVariant, 5, @Stryker_Tot_)	F	
263	ESV - Engineer Squad Vehicle		3			SumIf(ProcurementCost_ByVariant, 6, @Stryker_Tot_)	F	
264	MEV - Medical Evacuation Vehicle		3			SumIf(ProcurementCost_ByVariant, 7, @Stryker_Tot_)	F	
265	ATGM - Anti-Tank Guided Missile Vehicle		3			SumIf(ProcurementCost_ByVariant, 8, @Stryker_Tot_)	F	
266	NBCRV - NBC Reconnaissance Vehicle		3			SumIf(ProcurementCost_ByVariant, 9, @Stryker_Tot_)	F	
267	MGS - Mobile Gun System		3			SumIf(ProcurementCost_ByVariant, 10, @Stryker_Tot_)	F	
268		NBCRV is not broken out by						
269	Program Acquisition Cost by Variant	Program acquisition cost	2		Stryker_Tot_ProgAcq_			
270	ICV - Infantry Carrier Vehicle		3			SumIf(ProgAcqCost_ByVariant, 1, @Stryker_Tot_)	F	
271	RV - Reconnaissance Vehicle		3			SumIf(ProgAcqCost_ByVariant, 2, @Stryker_Tot_)	F	
272	MCV - Mortar Carrier Vehicle		3			SumIf(ProgAcqCost_ByVariant, 3, @Stryker_Tot_)	F	
273	CV - Commander's Vehicle		3			SumIf(ProgAcqCost_ByVariant, 4, @Stryker_Tot_)	F	
274	FSV - Fire Support Vehicle		3			SumIf(ProgAcqCost_ByVariant, 5, @Stryker_Tot_)	F	
275	ESV - Engineer Squad Vehicle		3			SumIf(ProgAcqCost_ByVariant, 6, @Stryker_Tot_)	F	
276	MEV - Medical Evacuation Vehicle		3			SumIf(ProgAcqCost_ByVariant, 7, @Stryker_Tot_)	F	

Using Category Columns and the SumIf Function to Create Summary Sections

APUC & PAUC by Total and by Variant Using SumIf/DEC Combination This section uses the A phasing method which uses the sum of all the variables in the equation and produces the overall avg in the baseline column instead of the sum of the averages with the F method.

ACE 7.1 - [ACEIT - User Conf, Tailored Summary Demo, Stryker (2 Jan 08).aceit - DEC Codes (BY2008\$M)]

File Edit View Documentation Calc Cases Reports Tools Window Help

DEC Codes

Average Unit Co Average Unit Costs by Variant

	WBS/CES Description	Notes (*) by_John	WBS Indent	Approp	Unique ID	Equation / Throughput	Phasing	Fiscal Year
281	Average Unit Costs by Variant		1		*Avg_Costs			
282	APUC by Family	Average Procurement Unit Cost at the total Stryker Family level.	2			Stryker_Tot_Proc_\$ / TOT_PSCH	A	
283	APUC - Average Procurement Unit Cost	(2.01 to 2.10, plus 2.14) / Total Qty, what most people compute for comparison	2					
284	ICV - Infantry Carrier Vehicle		3			SumIf(ProcurementCost_ByVariant, 1, @Stryker_Tot_\$) / ICV_PSCH	A	
285	RV - Reconnaissance Vehicle		3			SumIf(ProcurementCost_ByVariant,	A	
286	MCV - Mortar Carrier Vehicle		3			SumIf(ProcurementCost_ByVariant,	A	
287	CV - Commander's Vehicle		3			SumIf(ProcurementCost_ByVariant,	A	
288	FSV - Fire Support Vehicle		3			SumIf(ProcurementCost_ByVariant,	A	
289	ESV - Engineer Squad Vehicle		3			SumIf(ProcurementCost_ByVariant,	A	
290	MEV - Medical Evacuation Vehicle		3			SumIf(ProcurementCost_ByVariant,	A	
291	ATGM - Anti-Tank Guided Missile V		3			SumIf(ProcurementCost_ByVariant,	A	
292	NBCRV - NBC Reconnaissance Veh		3			SumIf(ProcurementCost_ByVariant,	A	
293	MGS - Mobile Gun System		3			SumIf(ProcurementCost_ByVariant,	A	

Ready NUM

ACE 7.1 - [ACEIT - User Conf, Tailored Summary Demo, Stryker (2 Jan 08).aceit - DEC Codes (BY2008\$M)]

File Edit View Documentation Calc Cases Reports Tools Window Help

DEC Codes

295 PAUC by Family

	WBS/CES Description	Notes (*) by_John	WBS Indent	Approp	Unique ID	Equation / Throughput	Phasing	Fiscal Year
295	PAUC by Family	Program Acquisition Unit Cost at the total Stryker Family level.	2			Stryker_Tot_ProgAcq_\$ / TOT_PSCH	A	
296	PAUC - Program Acquisition Unit Cost b	Program acquisition cost	2					
297	ICV - Infantry Carrier Vehicle		3			SumIf(ProgAcqCost_ByVariant, 1, @Stryker_Tot_\$) / ICV_PSCH	A	
298	RV - Reconnaissance Vehicle		3			SumIf(ProgAcqCost_ByVariant, 2,	A	
299	MCV - Mortar Carrier Vehicle		3			SumIf(ProgAcqCost_ByVariant, 3,	A	
300	CV - Commander's Vehicle		3			SumIf(ProgAcqCost_ByVariant, 4,	A	
301	FSV - Fire Support Vehicle		3			SumIf(ProgAcqCost_ByVariant, 5,	A	
302	ESV - Engineer Squad Vehicle		3			SumIf(ProgAcqCost_ByVariant, 6,	A	
303	MEV - Medical Evacuation Vehicle		3			SumIf(ProgAcqCost_ByVariant, 7,	A	
304	ATGM - Anti-Tank Guided Missile V		3			SumIf(ProgAcqCost_ByVariant, 8,	A	
305	NBCRV - NBC Reconnaissance Veh	NBCRV is not broken out by	3			SumIf(ProgAcqCost_ByVariant, 9,	A	
306	MGS - Mobile Gun System		3			SumIf(ProgAcqCost_ByVariant, 10,	A	

NUM

Using Category Columns and the SumIf Function to Create Summary Sections

Modifications afterwards. Change DEC variable name. From the **Edit** menu select **Edit Column Properties** to bring up this dialog box

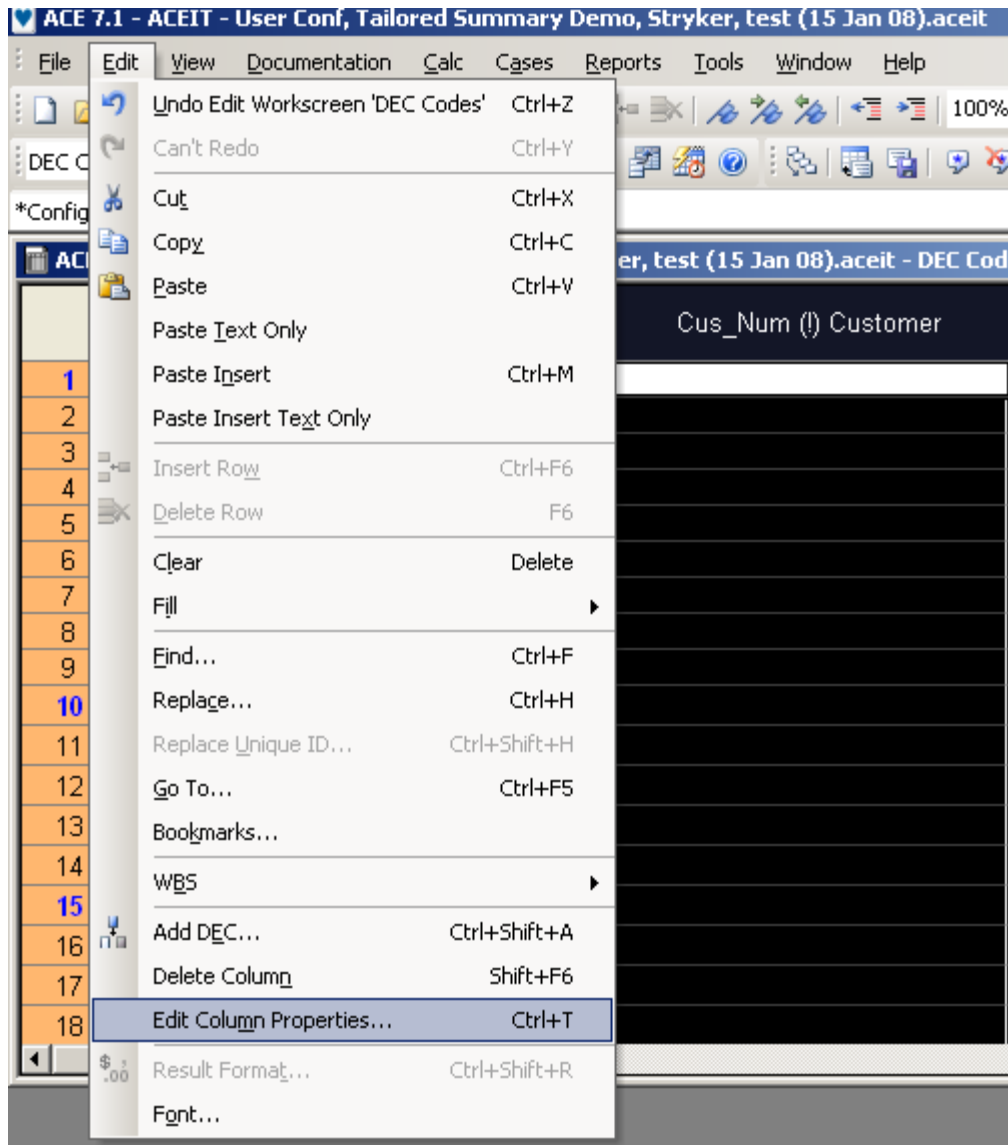

DECs are a form of variable, so it finds all places it was used and replaces the variable as shown below.

Shortened the name and added "2"

Using Category Columns and the SumIf Function to Create Summary Sections

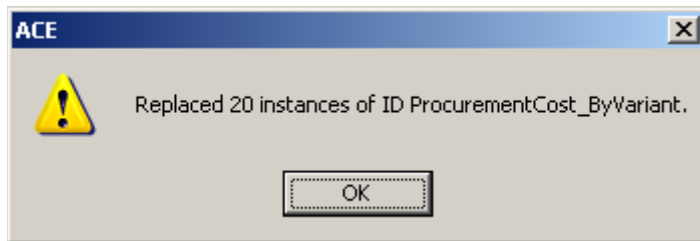

If you decide at a later time that a particular row should no longer be used in a DEC-based calculation you simply go to that row and DEC column and delete the entry. Likewise if you need to add another child row to calculation you add the row and make the appropriate entry in the DEC.

Using Category Columns and the SumIf Function to Create Summary Sections

POST Worksheet Set-Up

Locating the File and Case. From the **POST** menu in Excel chose **Reports**, then select the type of report desired. For cost element summary sections I want a **Time Phased Report**.

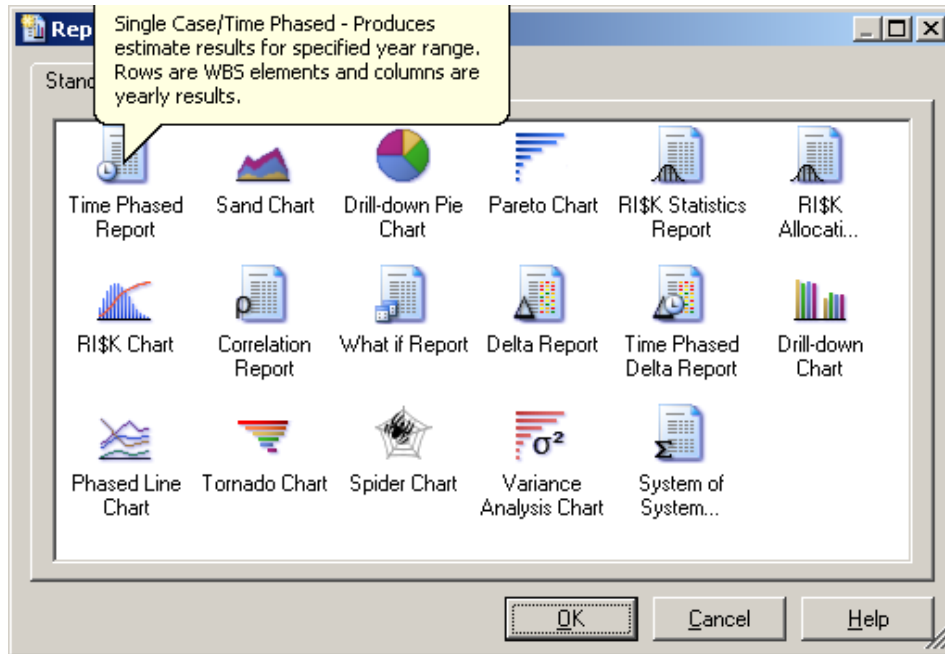

For summary info on **unit costs** I choose the **What if Report**.

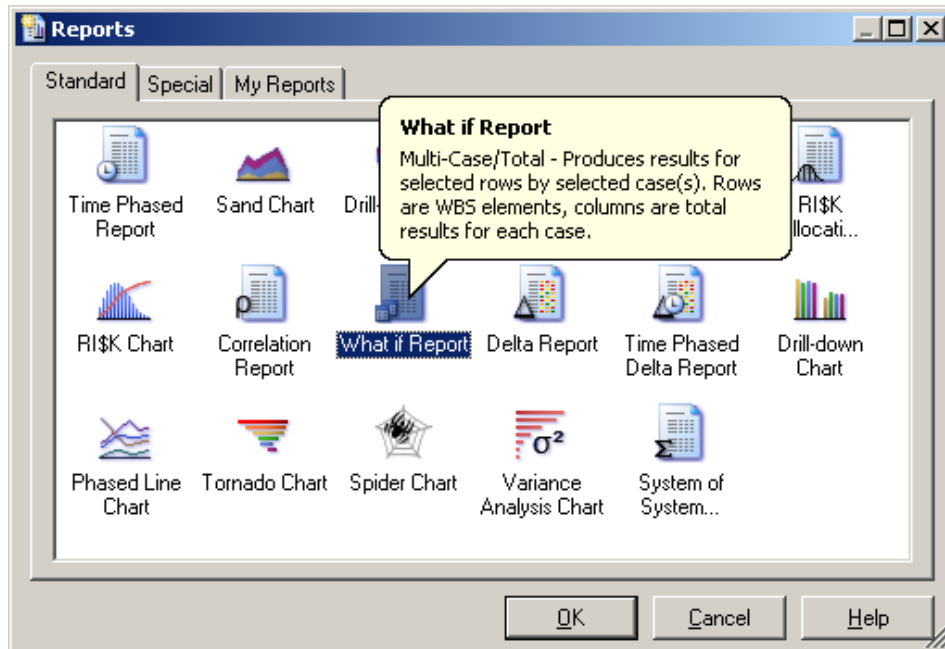

Using Category Columns and the SumIf Function to Create Summary Sections

Selecting Sections to Display

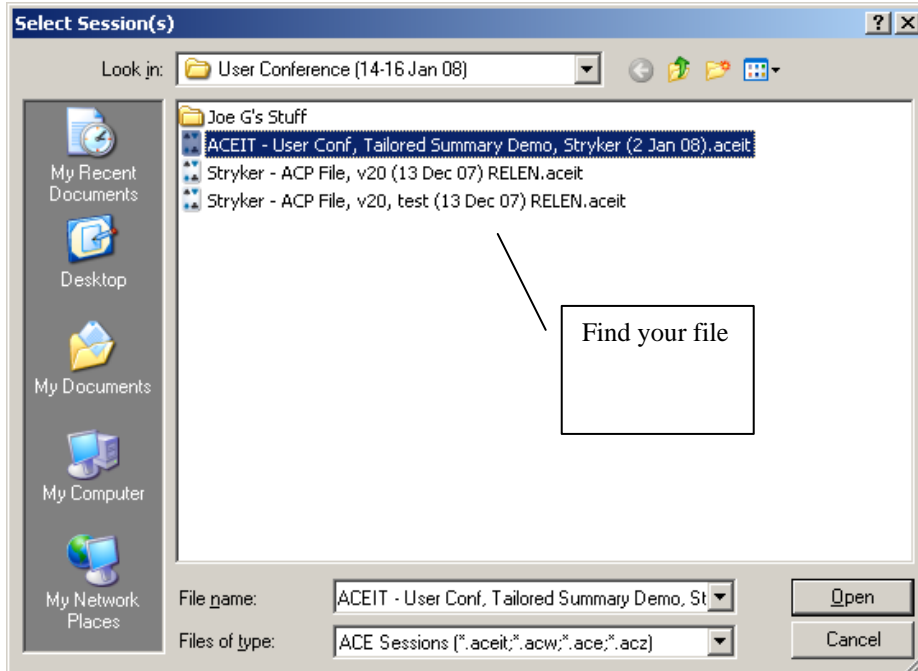
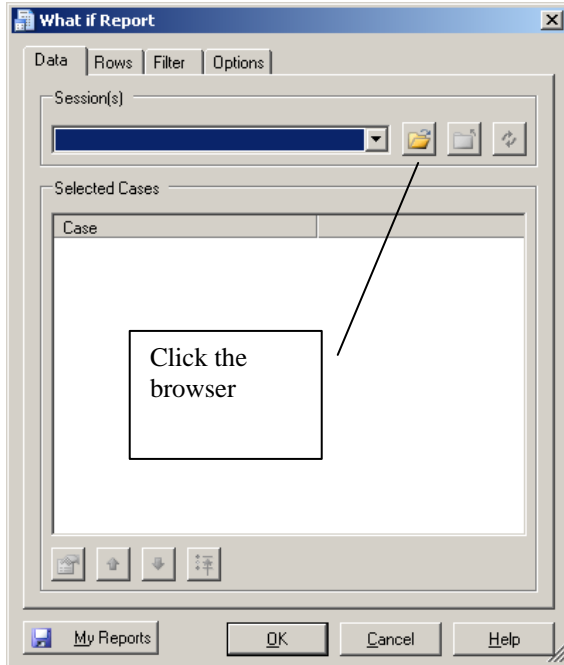

Using Category Columns and the SumIf Function to Create Summary Sections

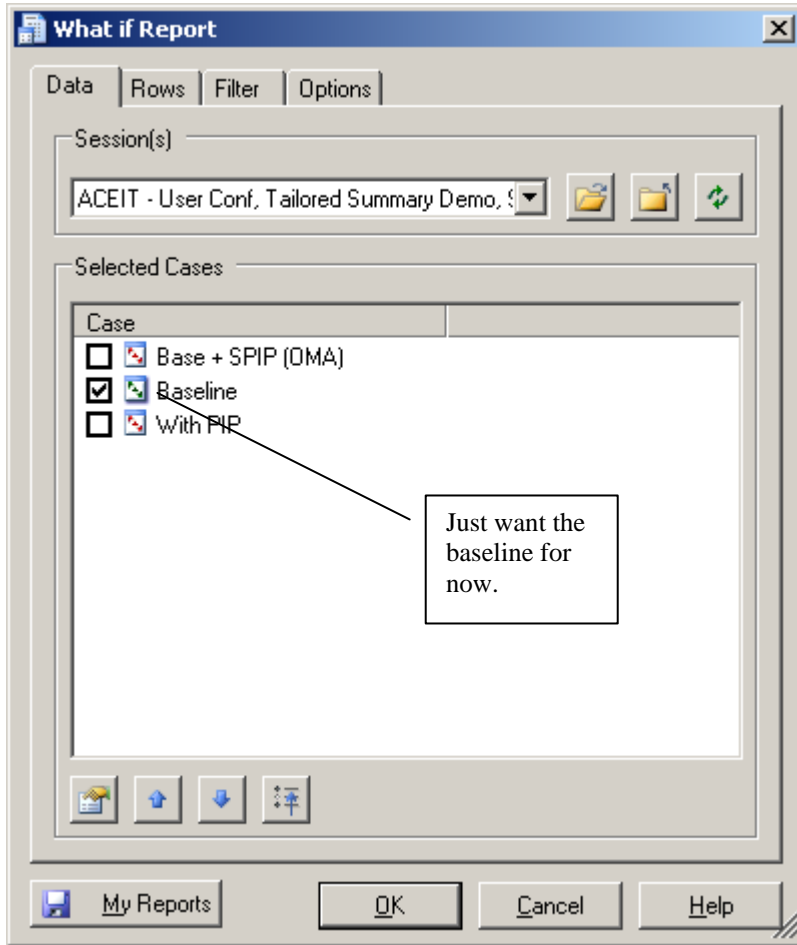

Using Category Columns and the SumIf Function to Create Summary Sections

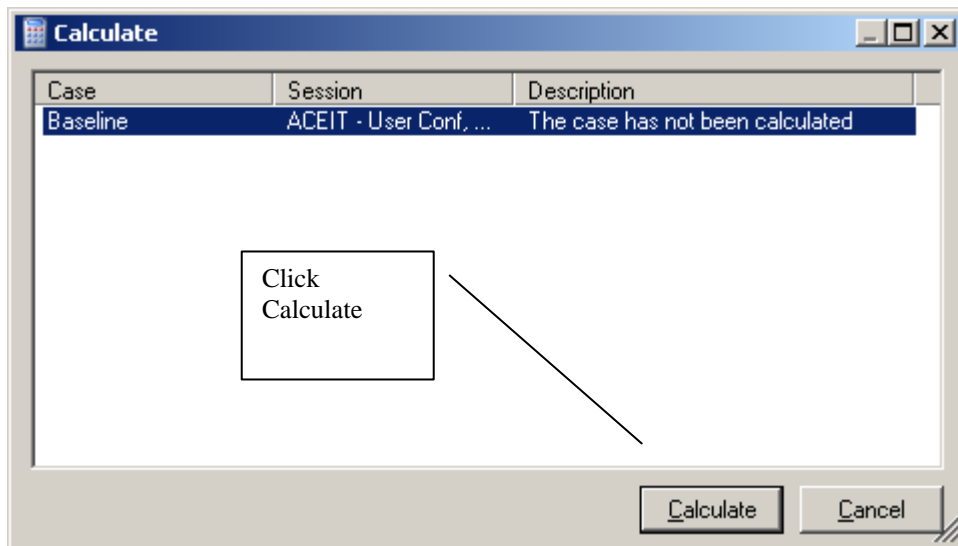
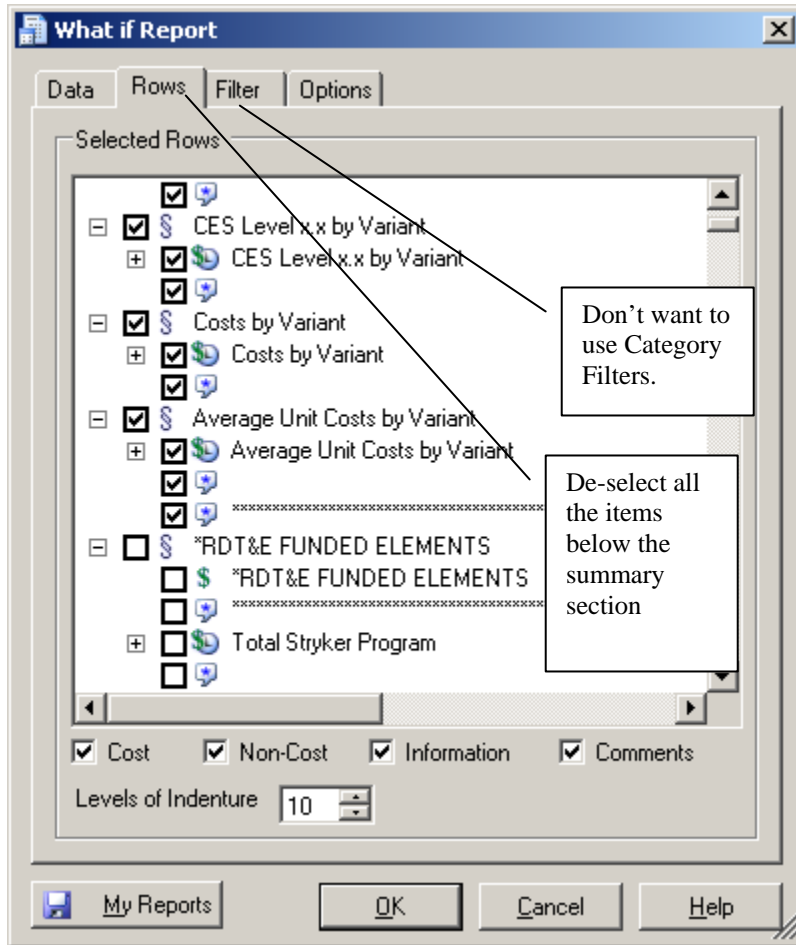

Using Category Columns and the SumIf Function to Create Summary Sections

Results in Excel The result would look something like this, only it would look a lot better in Excel

What if Report for Baseline in ACEIT - User Conf, Tailored Summary Demo, Stryker (15 Jan 08).aceit

Costs in BY2008 \$M

Tuesday, 08 January 2008, 10:24 am

Rows	Filter	BaseYear	▼	Cases
------	--------	----------	---	-------

What if Results

Costs in BY2008 \$M	
WBS	Baseline
*Configuration Functions	
*Base Year of Calculation	2008
*Units of Calculation	Millions
*System Inflation Table for Calculation	US Government Indices for FY 2007 11/29/2007
*Time of Calculation	10:24 AM
*Date of Calculation	08 Jan 2008
*Time ACE Session Last Saved	10:13 AM
*Date ACE Session Last Saved	08 Jan 2008
Costs by Variant	\$138335.961
Procurement Cost by Variant	\$68852.180
ICV - Infantry Carrier Vehicle	\$13265.100
RV - Reconnaissance Vehicle	\$3361.718
MCV - Mortar Carrier Vehicle	\$2740.271
CV - Commander's Vehicle	\$6436.618
FSV - Fire Support Vehicle	\$1486.724
ESV - Engineer Squad Vehicle	\$4046.283
MEV - Medical Evacuation Vehicle	\$8205.333
ATGM - Anti-Tank Guided Missile Vehicle	\$1452.194
NBCRV - NBC Reconnaissance Vehicle	\$19157.201
MGS - Mobile Gun System	\$8700.737

Using Category Columns and the SumIf Function to Create Summary Sections

Manipulating Data to Get the Desired Slide You can link POST generated worksheets to normal Excel worksheets to get your desired summary calculation comparison as shown below.

Platform	FY08 \$M	
	APUC	PAUC
ICV - Infantry Carrier Vehicle	\$ 9.07	\$ 9.11
RV - Reconnaissance Vehicle	=What if Report (2)!E255	\$ 6.94
MCV - Mortar Carrier Vehicle	\$ 8.11	\$ 8.29
CV - Commander's Vehicle	\$ 20.63	\$ 20.80
FSV - Fire Support Vehicle	\$ 10.93	\$ 11.38
ESV - Engineer Squad Vehicle	\$ 21.18	\$ 21.46
MEV - Medical Evacuation Vehicle	\$ 12.23	\$ 12.32
ATGM - Anti-Tank Guided Missile Vehicle	\$ 12.74	\$ 13.35
NBCRV - NBC Reconnaissance Vehicle	\$ 53.96	\$ 54.15
MGS - Mobile Gun System	\$ 32.34	\$ 32.66

A callout box points to the PAUC column, stating: "All the dollar entries are just normal links to a POST generated worksheet".

Using Category Columns and the SumIf Function to Create Summary Sections

Export to PowerPoint Slide Choose **POST**, then **Data**, then **Export to PowerPoint/Word**. The following wizard dialog box appears.

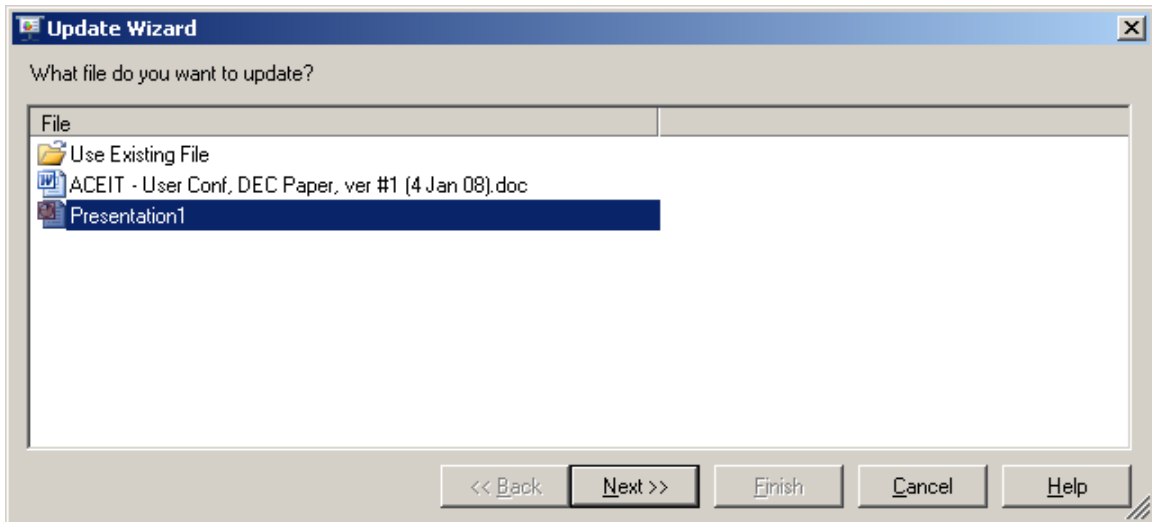

If you are on a regular Excel sheet you can only select Print Area for export

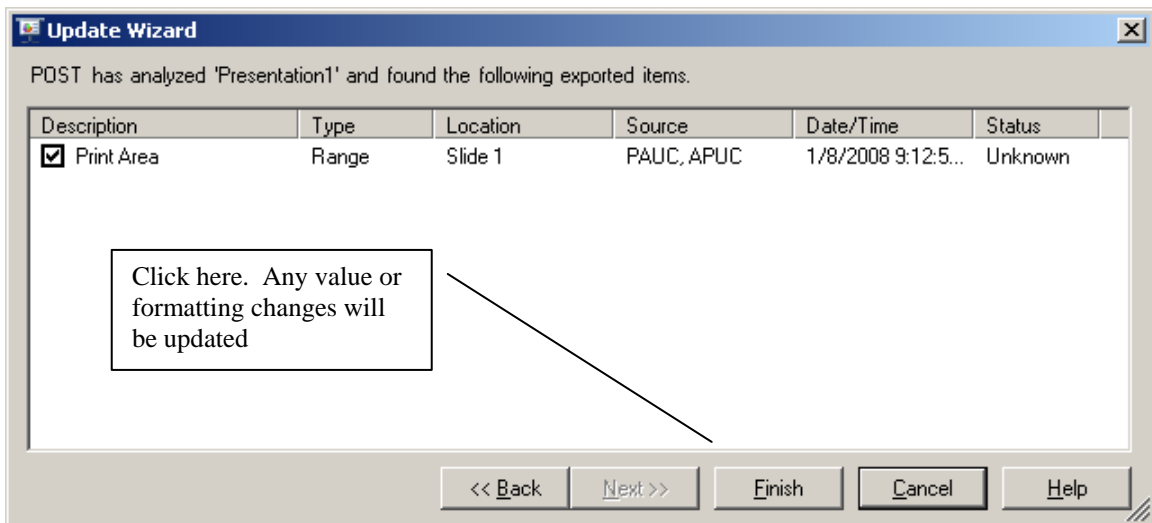

Using Category Columns and the SumIf Function to Create Summary Sections

If you are exporting from a POST worksheet you have more choices

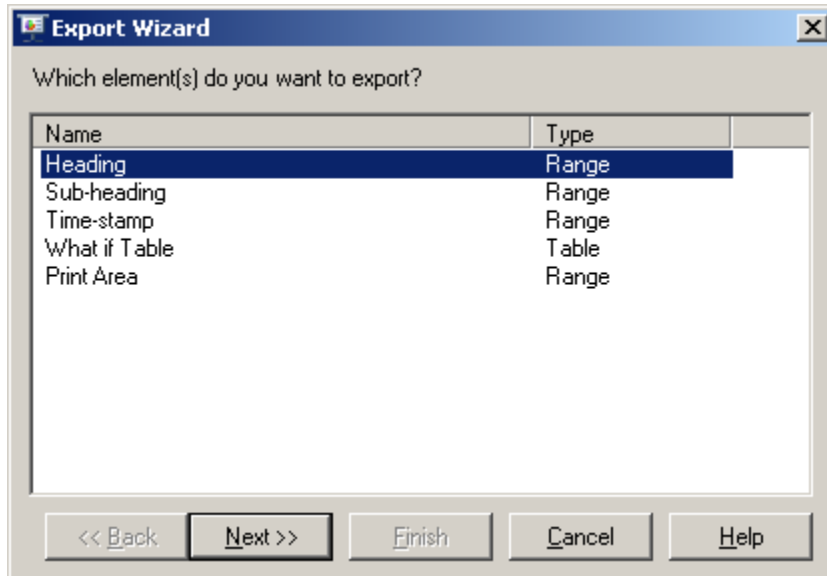

Updating. Save any changes to the ACE session. If you don't save any changes since the last save will not show up. Choose **POST**, then **Reports**, then **Update** and the following dialog box appears

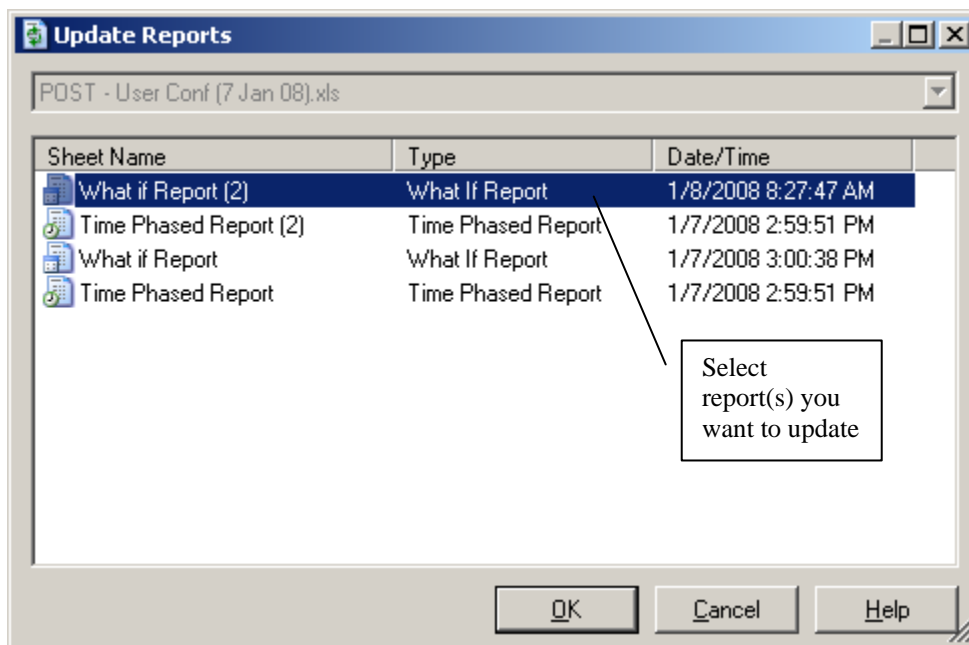

If the session/case needs to be re-calculated this dialog box appears.

Using Category Columns and the SumIf Function to Create Summary Sections

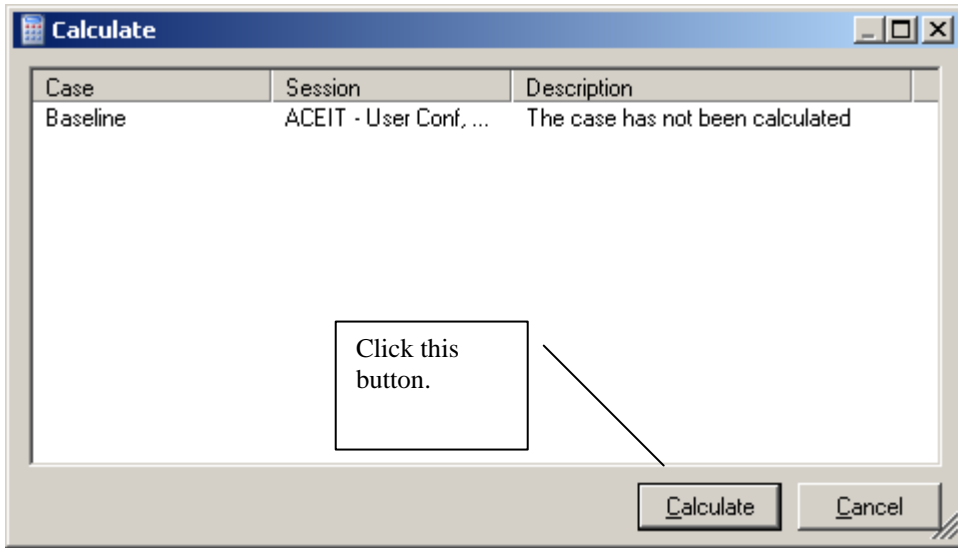

Using Category Columns and the SumIf Function to Create Summary Sections

Portability When you change the filename or path you need to re-link the POST worksheets to the correct location. Choose **POST**, then **Manage**, then **Worksheets**.

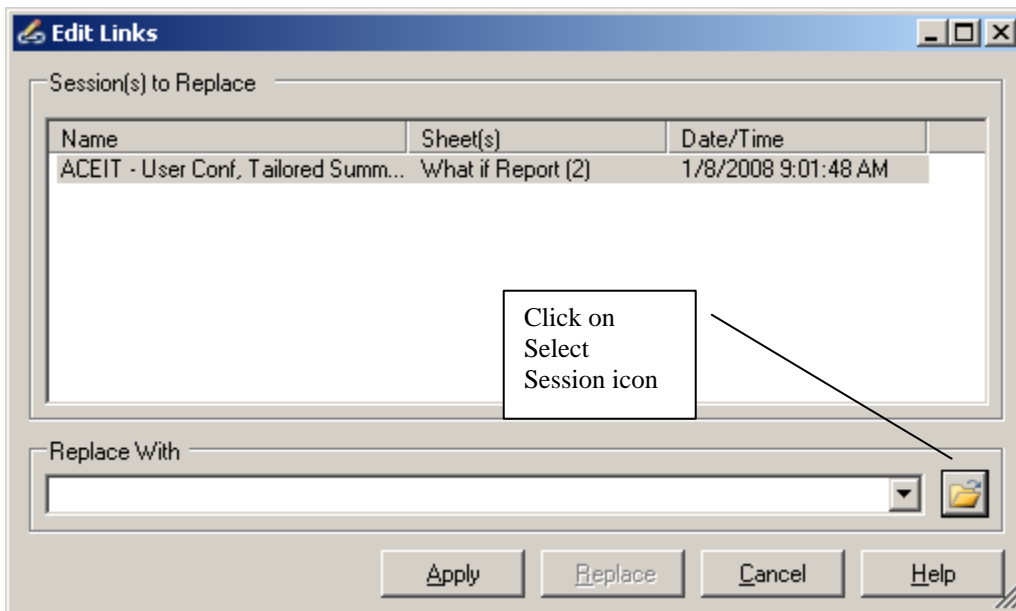
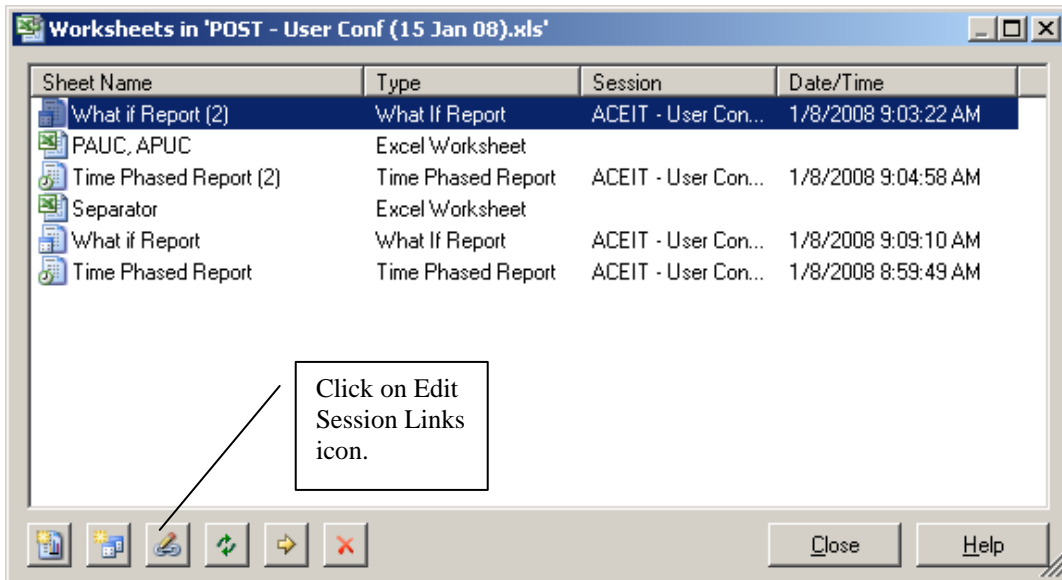

Using Category Columns and the SumIf Function to Create Summary Sections

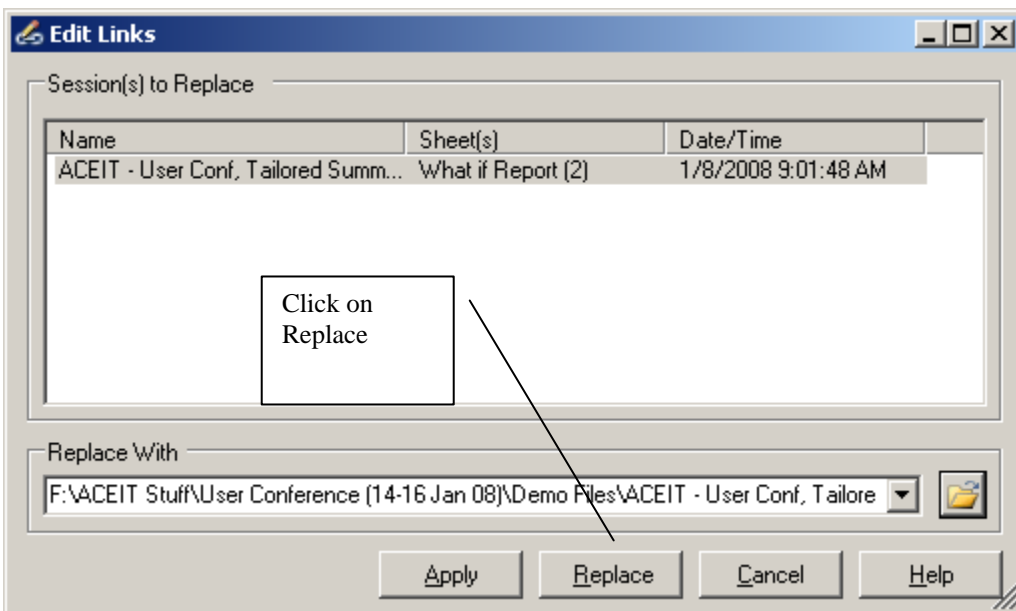
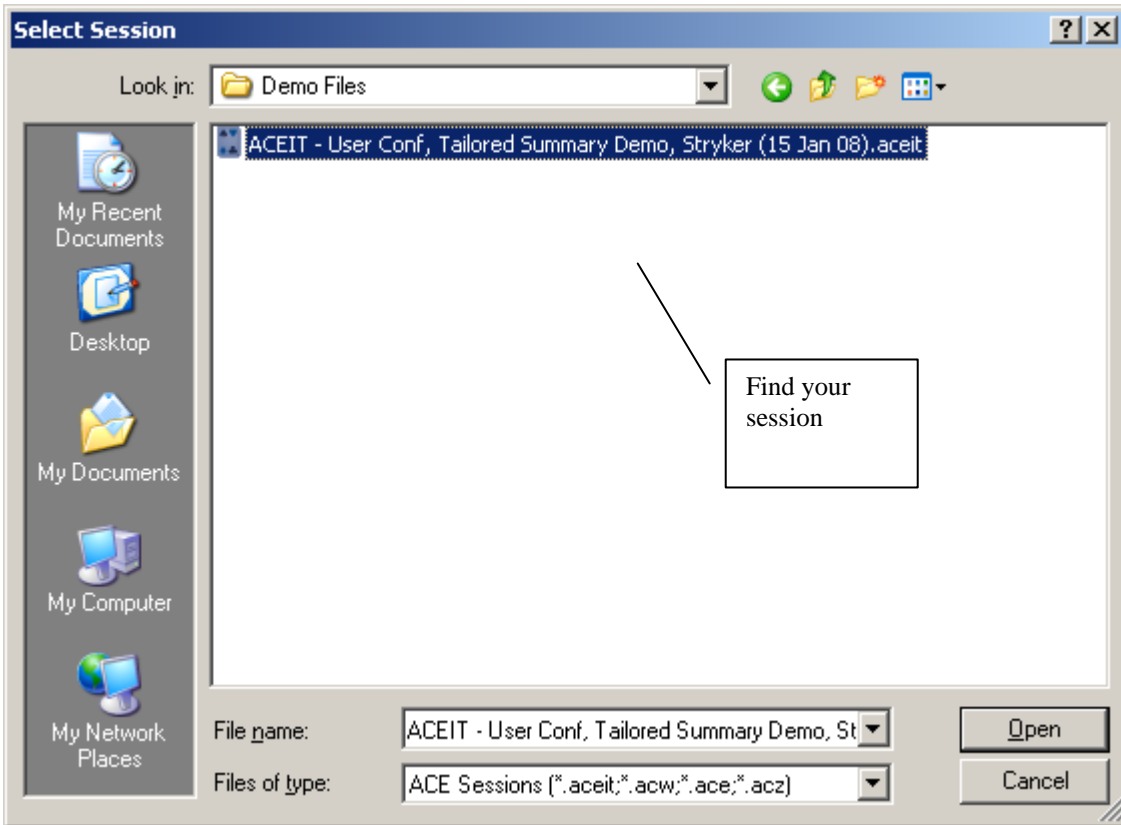

Using Category Columns and the SumIf Function to Create Summary Sections

Calculate dialog box shows up.

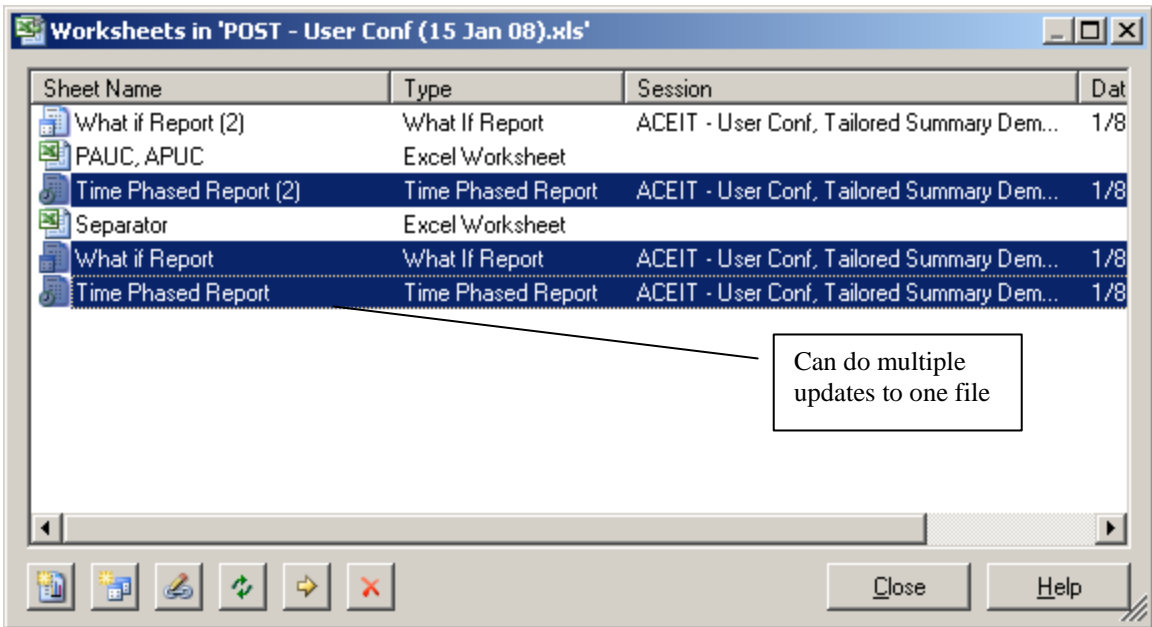
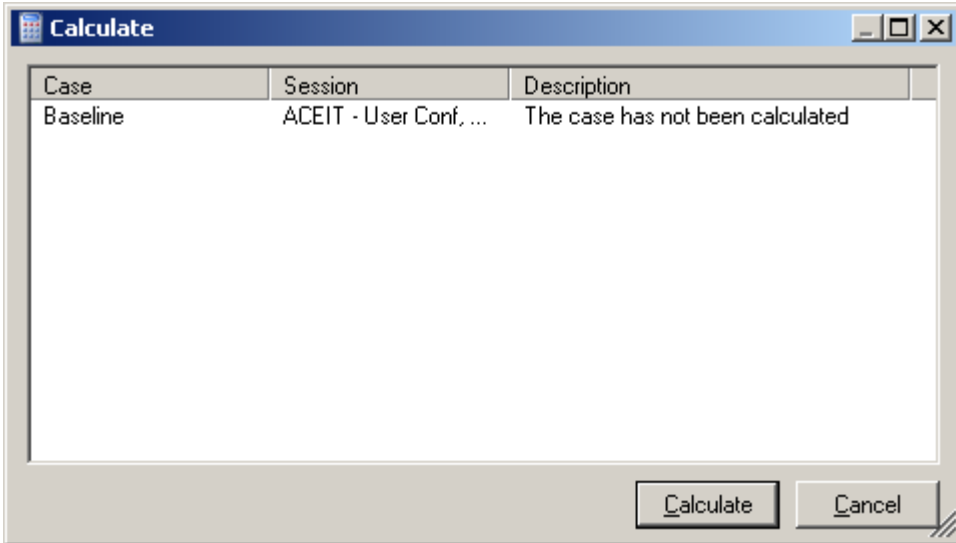

Using Category Columns and the SumIf Function to Create Summary Sections

Using This Summary Section in Other Sessions You can copy and paste the summary section into other session. Upon pasting the rows to the destination ACE session the dialog box below appears. At this point you can accept all the summary section DEC's and others if you want.

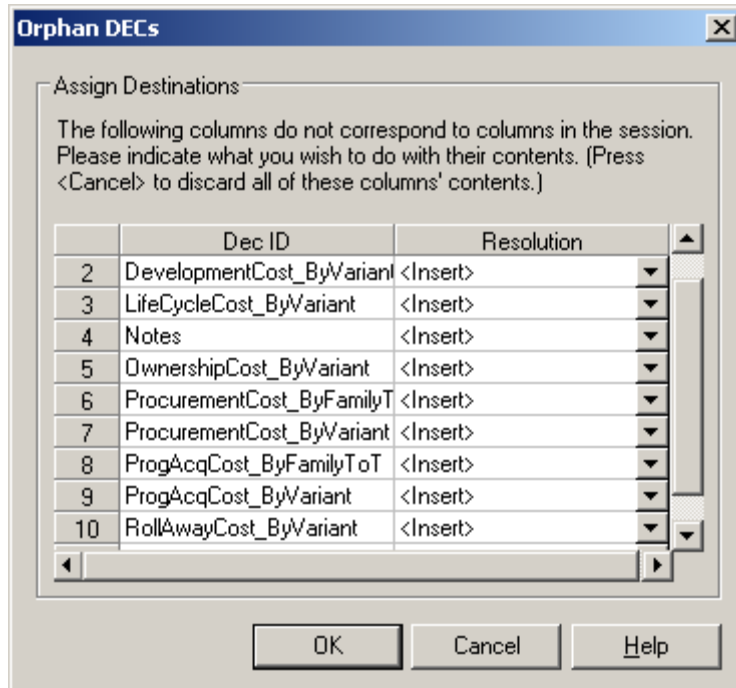

Using Category Columns and the SumIf Function to Create Summary Sections

At this point you can copy and paste the parent level CES variable name to the appropriate Unique ID column in your estimating section.

	WBS/CES Description	Notes (*) by_John	WBS Indent	Ap pro	Unique ID	Equation / Throughput	Phasi ng	Fisco Year
69	Total Stryker Family (x.xx level)	Don't modify or delete any row in		1		[Bookmark Row]	F	
70	Total Stryker	POST header row, also		1	*Stryker_Start2			
71	1.0 - RDT&E Funded Elements			2				
72	1.01 - Development Engineering			3		Stryker_DevEng_1\$	F	
73	1.02 - Production Engineering & Planning (PEP)			3		[Stryker_PEP_1\$]	F	
74	1.03 - Development Tooling			3		[Stryker_DevTool_1\$]	F	
75	1.04 - Prototype Manufacturing			3		Stryker_ProtoMfg_1\$	F	
76	1.05 - Systems Engineering / Program Management			3		Stryker_SEPM_1\$	F	
77	1.06 - System Test and Evaluation			3		Stryker_STE_1\$	F	
78	1.07 - Training			3		Stryker_Trng_1\$	F	
79	1.08 - Data			3		[Stryker_Data_1\$]	F	
80	1.09 - Support Equipment			3		[Stryker_SupEquip_1\$]	F	
81	1.10 - Development Facilities			3		[Stryker_DevFac_1\$]	F	
82	1.11 - Other RDT&E			3		[Stryker_Other_1\$]	F	
83								
84	2.0 - Procurement Funded Elements			2				
85	2.01 - Non-Recurring Production			3		Stryker_NonRec_2\$	F	
86	2.02 - Recurring Production			3		Stryker_RecProd_2\$	F	
87	2.03 - Engineering Changes			3		Stryker_ECO_2\$	F	
88	2.04 - Systems Engineering / Program Management			3		Stryker_SEPM_2\$	F	

If there is already something there you can right click in the cell and select the Replace Unique ID feature. You would probably want to change all of them to your program name instead of Stryker in any case.

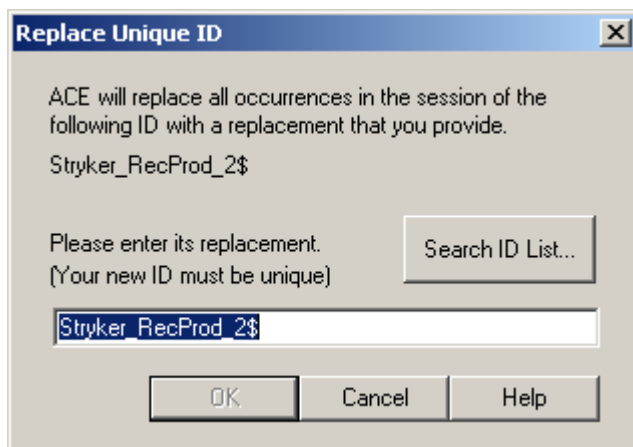

Then you would populate the children level rows with the appropriate DEC column entries.

Using Category Columns and the SumIf Function to Create Summary Sections

DEC Summaries vs. Other Summaries

Dynamic Equation Columns DEC's totals are available within the ACE session using SumIf Function. SumIf Can be Used on Several DEC's in the Same Formula (Multiple-Criteria SumIf). There are no limits on the number of DEC's. Since DEC's are a form of a variable, name changes cascade throughout the estimate similar to the Replace Unique ID feature.

Category Columns The nice thing about Category Columns is that they allow text strings. However, Report results are not available in ACE and there are a limited number of Category Columns and you can only sort on one criterion per report. Column name changes need to be updated in Reports. As shown below, category columns have some issue when copying and pasting to another file.

Row Paste Overwrites Existing Category Columns ACEIT does not appear to handle Categories well in Copy/Paste from another session. ACEIT allows you to change category column titles, but it appears that ACEIT remembers the default column names and when you copy/paste it goes to that column in the destination session regardless of the current column title.

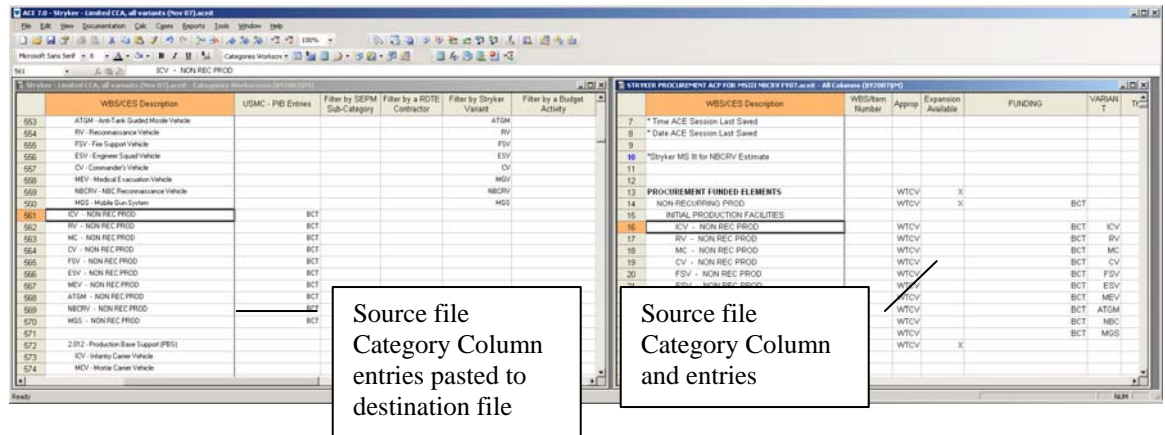

Summation Formula Another method is to use a summation formula using a Unique ID for Each Row. However this gets very long, fairly quickly.